

KSU – Downtown Rail Trail (Original WBF Vision)

Vision

A mixed-use path following an abandoned rail bed connects the main campus of Kentucky State University to downtown Frankfort. Pedestrians and cyclists have a scenic alternative to East Main Street when traveling between East Frankfort and downtown.

Specs

- Total length: 2.2 miles
- Hard surface multi-use trail: 1.6 miles
 - Soft surface pedestrian trail: 0.3 miles
 - Marked road & sidewalk: 0.3 miles

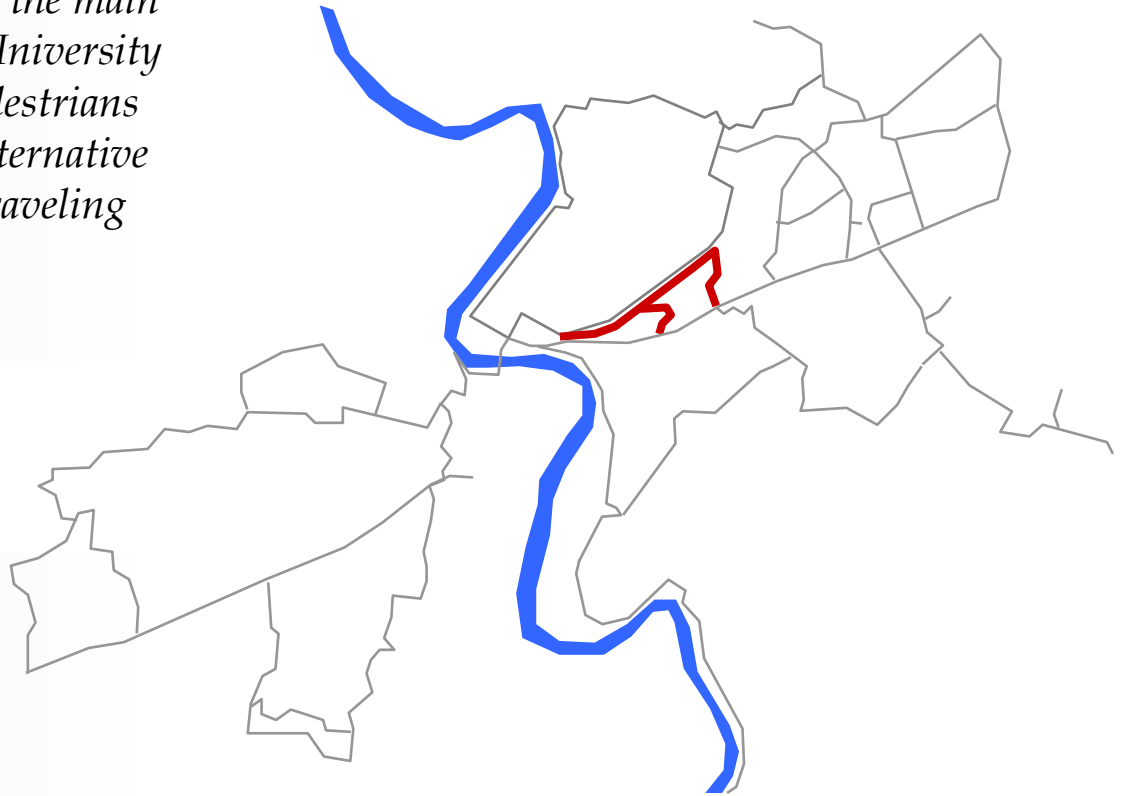

KSU – Downtown Rail Trail (Original WBF Vision)

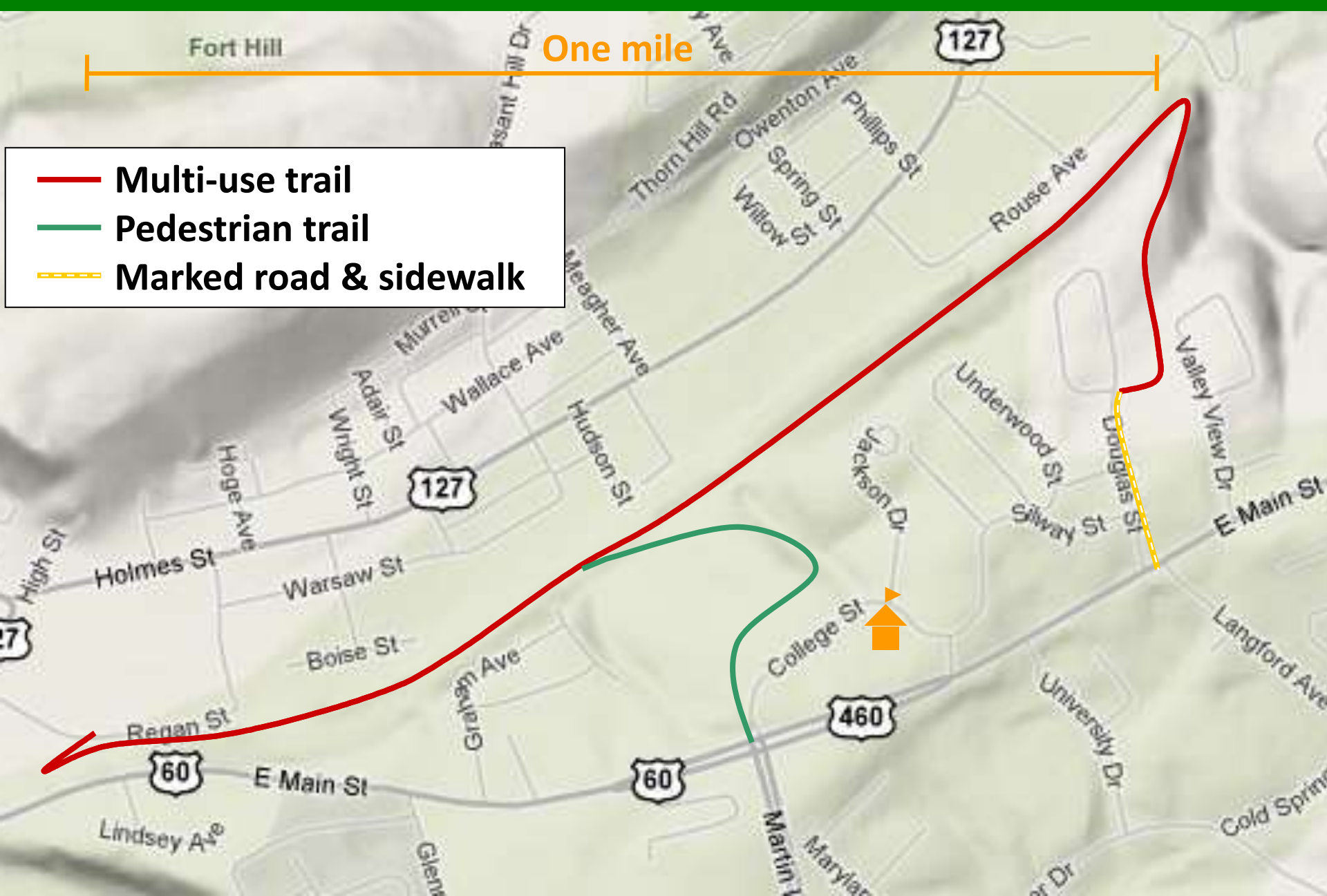

One mile

- Multi-use trail
- Pedestrian trail
- - - Marked road & sidewalk

KSU – Downtown Rail Trail (City Short Term Goal)

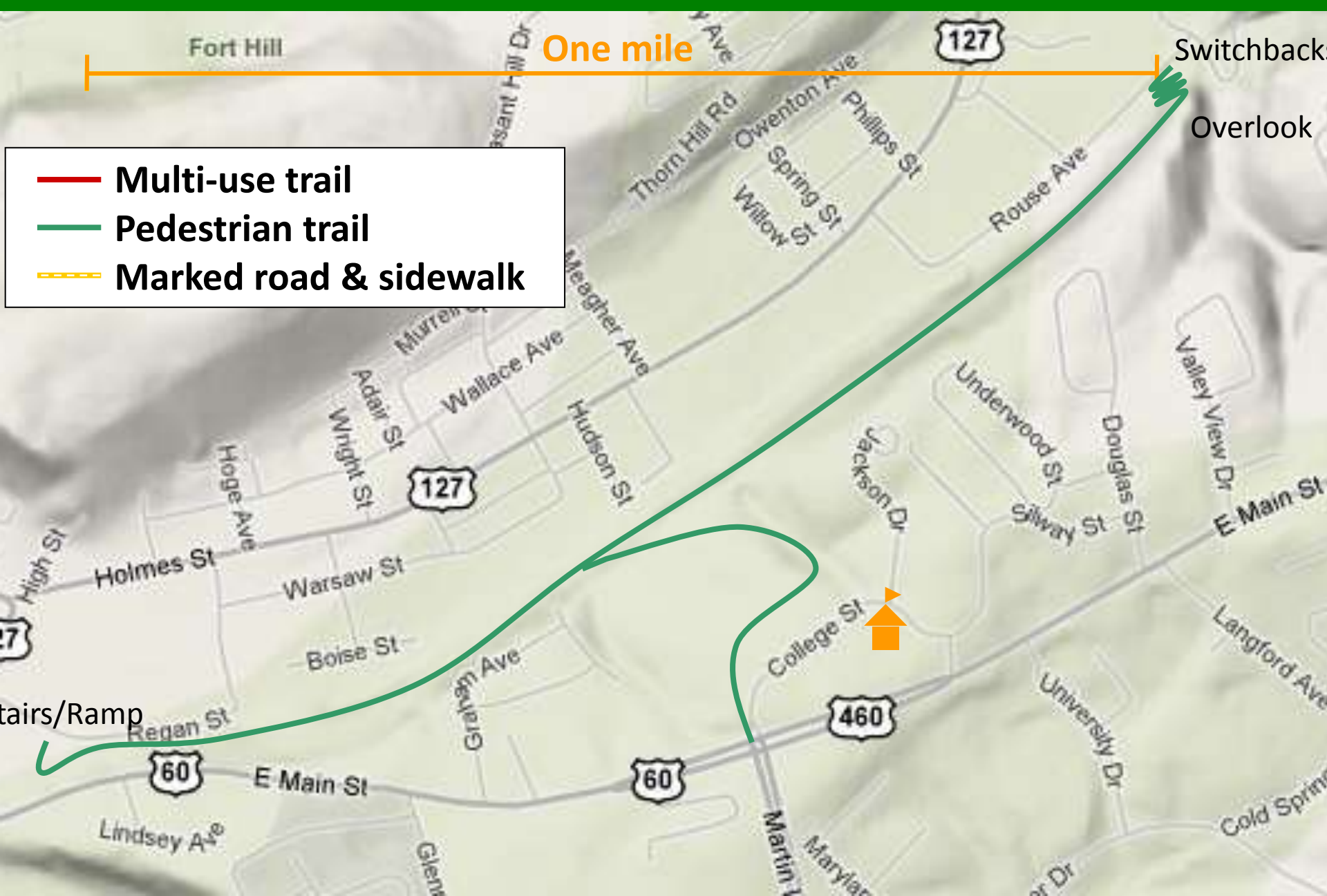



Frankfort, KY 40601

Pleasant Hill Dr

Thorn Hill Rd

Rouse Ave

Murrell St

Magher Ave

University Dr

Wallace Ave

Triplett Ave

College St

Chinn Ave

Franklin Ave

Jo Usacke

Barett St

Meadow Brook Rd

Silva St

Regan St

Ashmore Dr

Young Dr

E Main St

Garey Ave

Marion Luth

Alington Ave

Hardy St

St Charles St

Glen

Knott

Valley View

Douglas St

Clifton Ave

Hillcrest

N Leime St

N Spring St

S Line St

Willow St

Owerton Ave

Collins St

Hudson St

Gayle St

Virginia Ave

Adair St

Warsaw St

Truman St

Franklin Ave

Franklin Ave

Franklin Ave

Franklin Ave

Franklin Ave

Franklin Ave

Franklin Ave

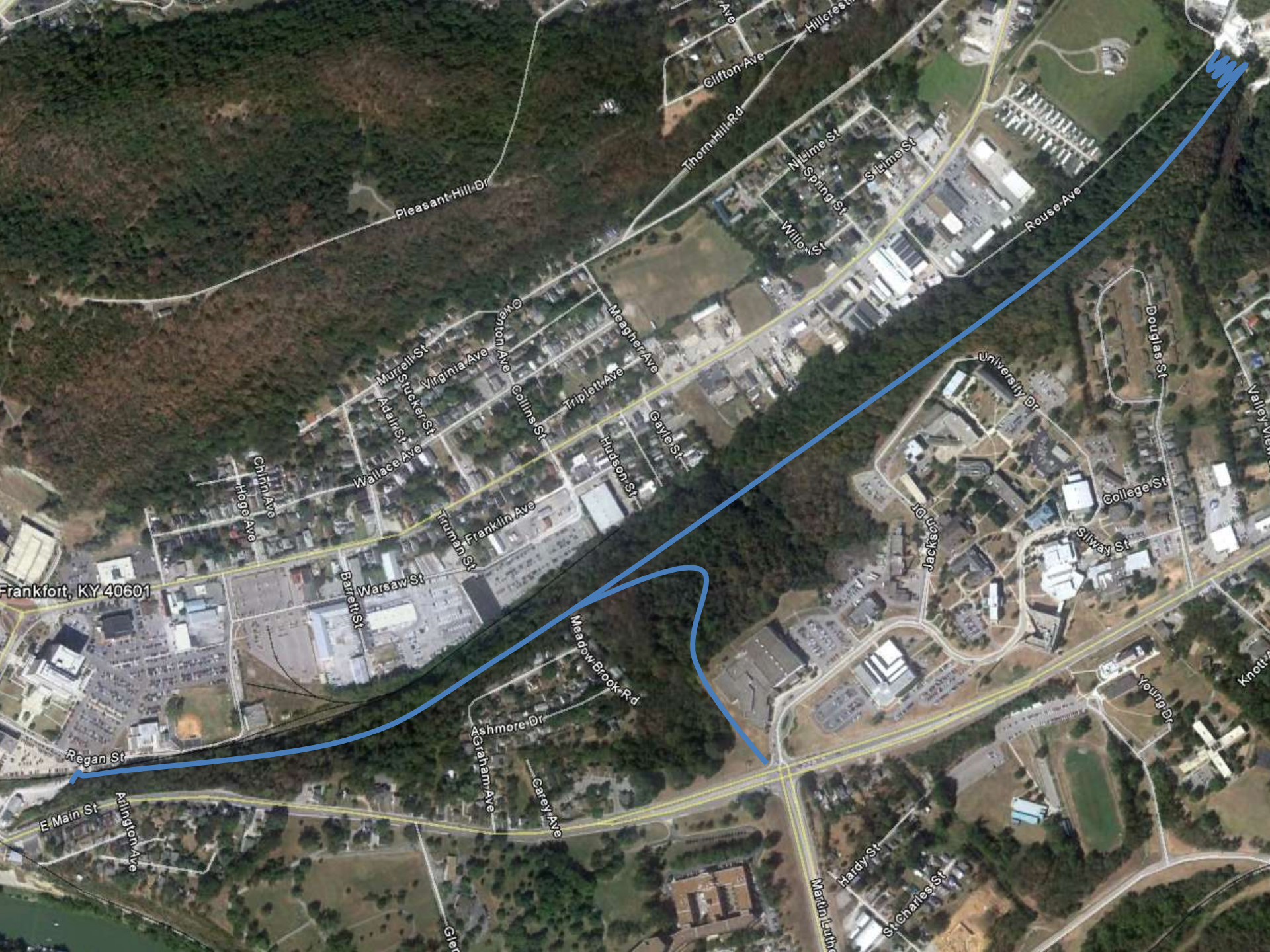

Frankfort, KY 40601

Regan St

E Main St

Arlington Ave

Pleasant Hill Dr

Clifton Ave
Thorn Hill Rd

Hillcrest Ave
N Leime St
S Leime St
Wills St

Rouse Ave

Murrell St
Tucker St
Adams St
Wallace Ave
Virginia Ave
Collins St
Triplett Ave
Magner Ave
Gayle St
Hudson St

Franklin Ave
Truman St

Warsaw St
Barrett St

Meadew Brook Rd

Ashmore Dr
Carey Ave
Graham Ave

University Dr
College St
Douglas St
Valley View
Knott

Young Dr
St. Charles St
Hardy St
Marlin Luth

KSU – Downtown Rail Trail (Accomplishments)

- Title Search Completed (2010)
- Surveying Completed (2011)
- City plans construction of:
 - Ramp/stairs from church parking lot to rail bed,
 - Hiking trail along rail bed (earth moving, drainage),
 - Connector trail from rail bed to KSU, with terminus at MLK & East Main
 - Switchback trail from overlook to Rouse Ave.
- City submitted grant application (2011) to Recreational Trails Program for:
 - Surface along lower portion of rail bed and connector trail
 - Benches, signs, and other trail improvements

KSU – Downtown Rail Trail (Long Term WBF Goal)

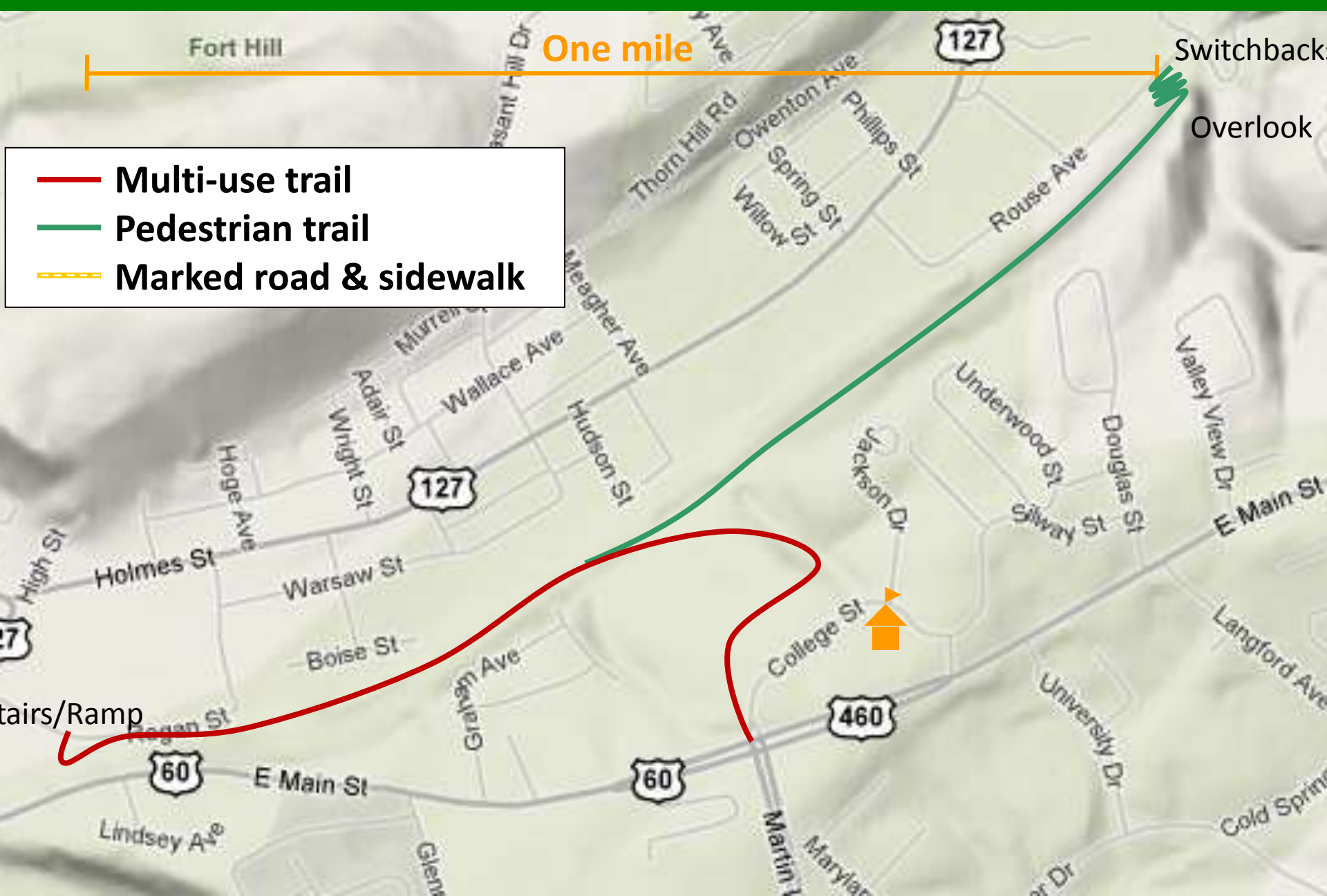

One mile

- Multi-use trail
- Pedestrian trail
- - - Marked road & sidewalk

Stairs/Ramp

Switchback

Overlook



Temporary Path to Railbed Flagged & Mowed Spring 2010



Montrose Park

Exum Center

KSU Entrance